Bassline
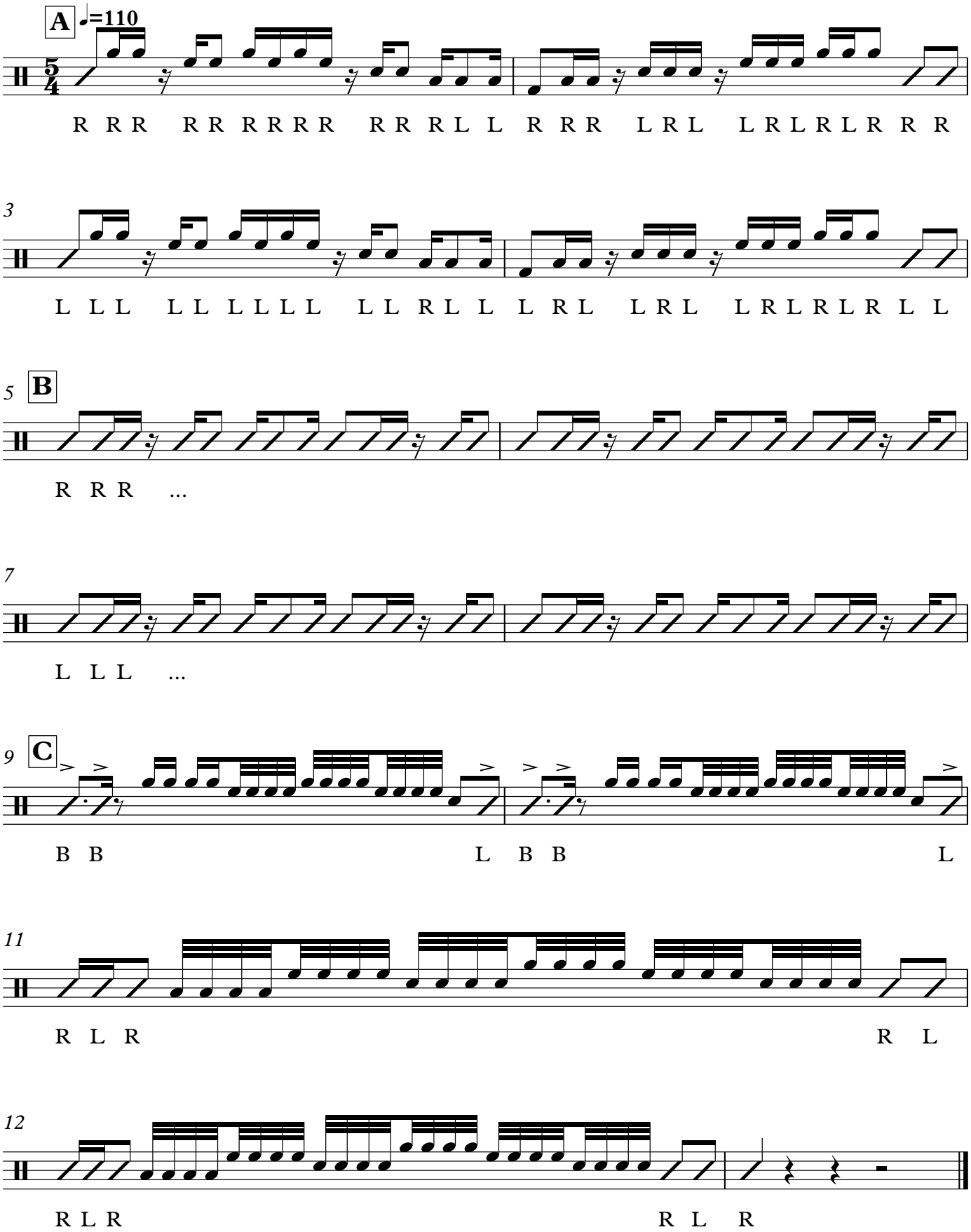
Dub Trip